

# CL5500 SERIES

## Label/Ticket Printing Scale

- Trade Approved (NMI No. 6/4D/383)
- Flexible & reliable wired network system
- Easy loading printing cartridge
- Free format label design
- User friendly PC software



LCD displays



Easy loading Print Cartridge



Direct PLU keys & function keys



LCD display

Print Cartridge

Direct PLU keys & function keys

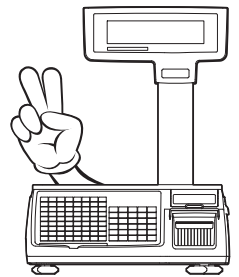

# CL5500 SERIES | Label/Ticket Printing Scale

## Hardware

### PLU keys

Double-click function provides easy access to the key's secondary PLU. 3000 PLUs with commodity name or ingredients.

- Standard: 96 PLU keys  
[48 keys x 2 (double-click)]
- Pole Type: 144 PLU keys  
[72 keys x 2 (double-click)]



### Large display

Large LCD display suitable for any environment.

- Tare / Weight / Unit / Price :
- 4 / 5 / 6 / 6 digits



### High speed printer

High speed thermal printer for label and ticket printing. Guaranteed satisfaction with 100mm/s speed and 202dpi resolution.



### Printer cartridge

Cartridge loading type supports quick and easy replacement of a new label or ticket roll.



### Various interface connections

It supports RS-232c, Cash drawer, wired and USB Device.



### Menu system

No need to scroll through menus for programming settings. Unique 4 digit 'Menu Code' entry pin helps pinpoint the desired program field.

ex) Menu code '1120' is for editing PLU name.

## PRODUCT LINE UP

- CL5500 is compatible with all CAS label printing scales in the same network

CL5500-B



CL5500-R



# CL5500 SERIES | Label/Ticket Printing Scale

## Label Printing

### Label Formats

There are 45 preset labels installed in the scale and an additional 20 formats can be modified freely with CL-Works PC program.

- Continuous label
- Up to 120mm label length

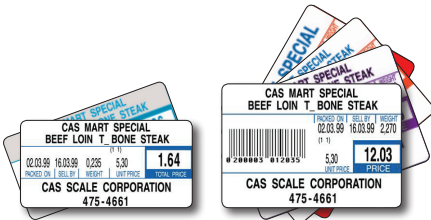

### Barcode

Almost every conventional 1-Dimensional barcode types are available.

- UPC, EAN13, EAN13A5, I20F5,
- CODE128, CODE39, CODE93,
- CODABAR, IATA20F5

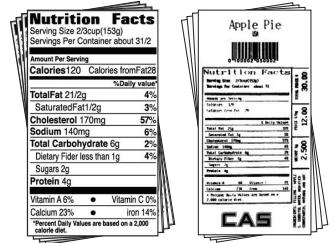

## Network System

- TCP/IP communication protocol
- One to one & multi to multi & wired network
- Network structure for
  - Large, medium and small independent markets
  - Pre-pack

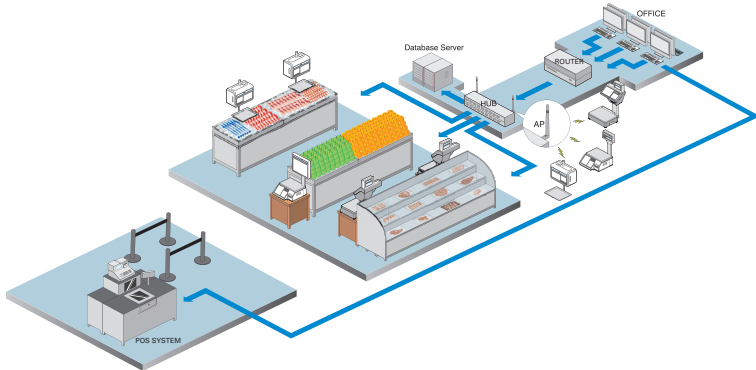

Network Example

## PC software: CL-Works

CL5500 supports PLU programming, store data, sales report, label editor and much more.

You can control all the program data by CL-Works. CL5000, CL5000J and CL5200 also share this software with CL5500.

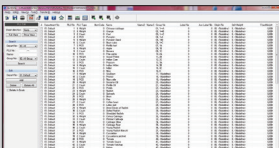

PLU Editor

- Easy PLU control.
- Allows PLUs to be managed by excel.



Label Editor

- 20 modifiable label formats.
- Easy downloading of label formats

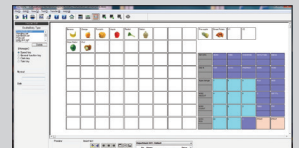

Keypad Editor

- Easy to setup and download
- Keypad design - Can use color or images.

# CL5500 SERIES

## Label/Ticket Printing Scale



### FEATURES

- Memory capacity: 3,000 PLUs & 1,000 ingredients
- Supports free label format design
- Cartridge-loading-type label installation
- 45 fixed format & 20 customized format design
- Various interfaces
- LCD display

### SPECIFICATIONS

Model	CL5500	
Max.capacity (kg)	6/15	15/30
Readability (g)	2/5	5/10
External resolution	1/3,000(dual interval)	
Display type	Graphic LCD	
Printing speed	Max. 100mm/sec	
Printer resolution	202 dpi	
Label size (mm)	Width:40-60, Length:30-120	
Power	AC 100-240V, 50/60Hz	
Operating temperature	-10°C ~ +40°C	
Platter size (mm)	B,R Type: 320(W) x 246(D)	
Dimensions (mm)	B Type: 408(W) x 432(D) x 173(H)	
	R Type: 408(W) x 493(D) x 607(H)	
Product weight (kg)	B Type: 10.5, R Type: 11.2	

### DIMENSIONS

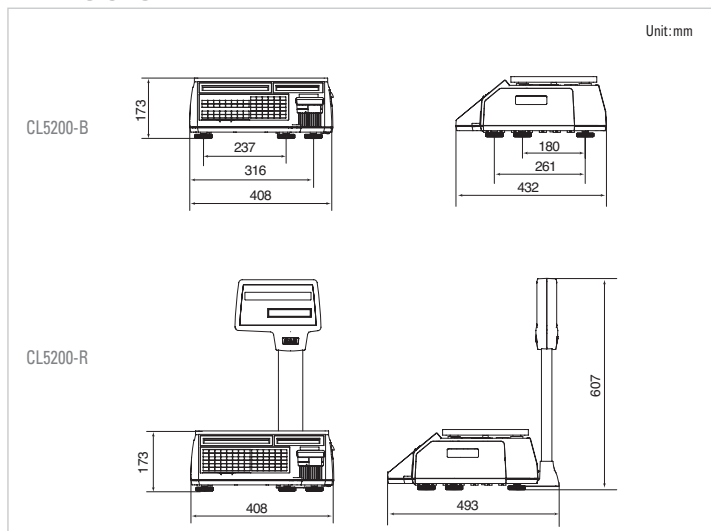

UNIT 8, NORTHLINK, 459 TUFNELL ROAD  
BANYO QLD 4014, AUSTRALIA

TEL: +61 (0)7 3267 7767 FAX: +61 (0)7 3267 1818

EMAIL: sales@cassscale.com.au WEB: www.cassscale.com.au

Specifications are subject to change for improvement without prior notice.

# CAS