

CT100 SERIES

Ticket Printing Scale

- Trade Approved (NMI No. 6/4D/381)
- Multiple Interface Options
- Wired Network Data Transmission Option
- Max 8 Floating Vendor Sales Operation
- Networking - Max 6 Scales
- Rechargeable Battery



Built-in Printer

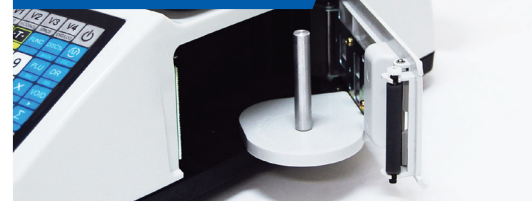

30 Direct PLU Keys



LED Backlight



Scan with your smartphone to find more products

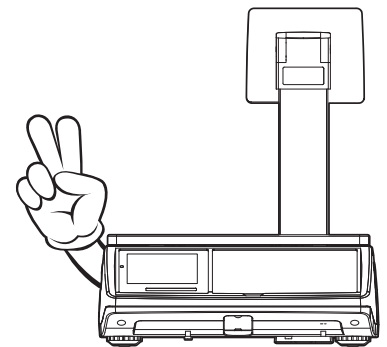

Easy Printer Roll Replacement

Raised Keypad Buttons

LED Backlight



CT100 SERIES

Ticket Printing Scale

PRODUCT FEATURES

Highly Legible Display

CT100 Series has a large and easy to read display. Traditional shape and performance are the characteristics of this LCD display with LED backlight.



Tilting display

Extremely Portable

Set up and sell wherever you want! Compact design and rechargeable battery allows for easy relocation.



Keypad

- 8 Vendor Keys
- 30 Function keys for easy operation
- 30 PLU Keys
 - 30 Direct PLUs
 - 1,000 Indirect PLUs

Floating Vendor

Floating vendor function and PLU function. Floating vendor function is possible with RS485 for up to 6 scales.

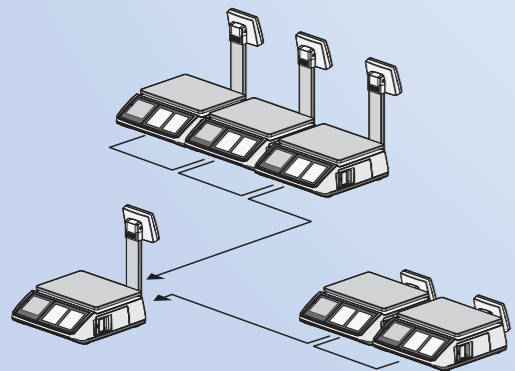

Powerful Sales Reports

Period type reports.

Hourly Daily Monthly Total

Category type reports.

Total Group PLU
Clerk Tax Log

Ticket/Receipt Printing

Built-in high-definition & high speed thermal printer. Quick and easy replacement of new paper roll.



Various Interface

It supports various interface, such as RS-232C 2EA, Cash drawer, USB and RS-485.



PRODUCT LINE UP

CT100-B



CT100-P



USER-FRIENDLY PC SOFTWARE

User-Friendly Scale management software. PLU programming, store data, sales report, receipt editor and much more.

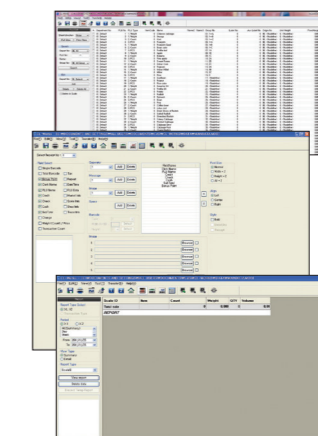

PLU Editor
Enables easy PLU control. Allows PLU's management by excel.

Ticket Editor
Easy downloading of ticket formats.

Sales report
Various reports available

CT100 SERIES

Ticket Printing Scale



SPECIFICATIONS

Model	CT100		
Max Capacity (kg)	6	15	30
Readability (g)	1/2	2/5	5/10
Display	Alpha-numeric LCD + backlight <ul style="list-style-type: none"> • PLU windows: 12 digit (14 segment) • Tare/Weight/Unit/Price: 5/5/6/7 (7 segment) 		
Printer Speed	Max. 75 mm/sec		
Printer Resolution	Thermal printer <ul style="list-style-type: none"> • 32 Characters per line Recommended size for thermal paper <ul style="list-style-type: none"> • 58mm (Width) / 60mm (Maximum Diameter) 		
Interface	RS-232C 2EA, Cash drawer, USB device, RS-485		
Operating Temp.	-10°C~+40°C		
Power	AC 230V (50 ~ 60Hz), Pb Battery 12V/7A		
Battery Life	Weighing Mode only : 240mA, 28 hrs		
	With backlight : 260mA, 26 hrs		
	With printer : 1800mA, 4 hrs		
Dimensions (mm)	B type: 342(W) x 455(D) x 152(H)		
	P type: 342(W) x 455(D) x 415(H)		
	Platter size: 320(W) x 240(D)		
Product Weight	Standard type: 6.8Kg Pole type: 8Kg		

FEATURES

- 30 Direct PLUs, 1000 Indirect PLUs with 30 Function Keys, 2 Special PLUs
- Max 8 floating vendor sales operation
- PC software management (CT-Works)
- Rechargeable battery
- Networking - max 6 scales (with RS-485)

DEALER INFORMATION

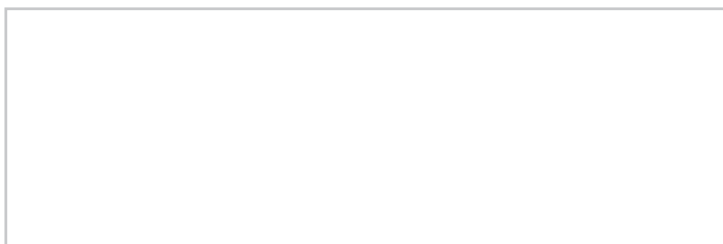

UNIT 8, NORTHLINK, 459 TUFNELL ROAD
BANYO QLD 4014, AUSTRALIA
TEL: +61 (0)7 3267 7767 FAX: +61 (0)7 3267 1818
EMAIL: sales@casscale.com.au
Specifications are subject to change for improvement without prior notice.

DIMENSIONS

CT100-B

Unit: mm

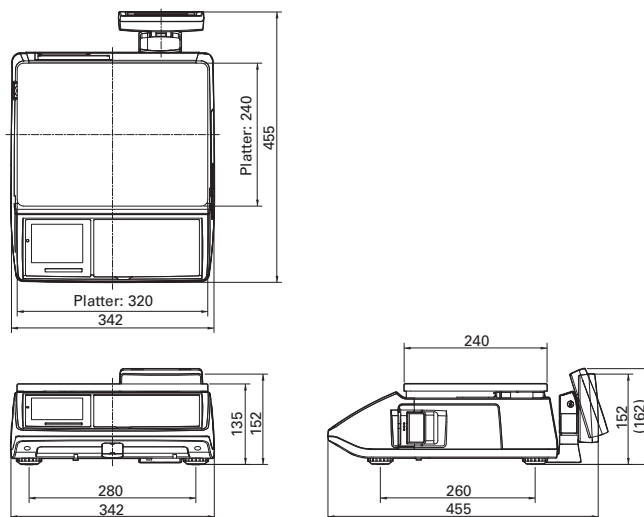

CT100-P

Unit: mm

